

12.765
12.687
11.023
10.984
10.860
8.575
8.561
8.460
8.456
8.449
8.445
8.022
8.000
7.644
7.624
7.568
7.552
7.533
7.521
7.517
7.509
7.505
7.483
7.468
7.401
7.381
7.071
7.060
7.049
4.125
4.110
4.096
3.321
3.066
3.051
3.034
3.014
2.997
2.983
2.870
2.859
2.853
2.836
2.828
2.809
2.794
2.659
2.645
2.630
2.509
2.504
2.500
2.495
2.490
2.230
1.028

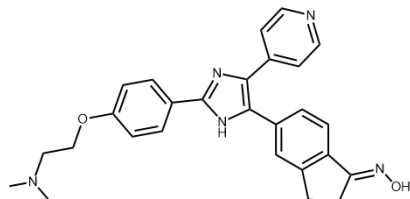

Mixt. syn-anti isomers



SB-590885
Chemical Formula: $C_{27}H_{27}N_5O_2$
Molecular Weight: 453.55

Current Data Parameters
NAME NSC-754362-R2
EXPNO 1
PROCNO 1

F2 - Acquisition Parameters
Date_ 20221026
Time 15.46 h
INSTRUM spect
PROBHD Z104450_0348 (
PULPROG zg30
TD 65536
SOLVENT DMSO
NS 128
DS 2
SWH 8223.685 Hz
FIDRES 0.250967 Hz
AQ 3.9845889 sec
RG 80.6
DW 60.800 usec
DE 6.50 usec
TE 298.4 K
D1 1.00000000 sec
TD0 1
SFO1 400.1324710 MHz
NUC1 1H
P0 4.99 usec
P1 14.96 usec
PLW1 9.92000008 W

F2 - Processing parameters
SI 32768
SF 400.1300032 MHz
WDW no
SSB 0
LB 0 Hz
GB 0
PC 1.00

13 12 11 10 9 8 7 6 5 4 3 2 1 ppm

1.0143

0.9550

2.0027

2.0021

4.9452

2.0000

2.0010

2.0169

1.9894

2.0425

6.0103

—12.765
—12.687

—11.023
—10.984
—10.860



Current Data Parameters
NAME NSC-754362-R2
EXPNO 1
PROCNO 1

F2 - Acquisition Parameters
Date_ 20221026
Time 15.46 h
INSTRUM spect
PROBHD Z104450_0348 (
PULPROG zg30
TD 65536
SOLVENT DMSO
NS 128
DS 2
SWH 8223.685 Hz
FIDRES 0.250967 Hz
AQ 3.9845889 sec
RG 80.6
DW 60.800 usec
DE 6.50 usec
TE 298.4 K
D1 1.00000000 sec
TD0 1
SFO1 400.1324710 MHz
NUC1 1H
P0 4.99 usec
P1 14.96 usec
PLW1 9.92000008 W

F2 - Processing parameters
SI 32768
SF 400.1300032 MHz
WDW no
SSB 0
LB 0 Hz
GB 0
PC 1.00

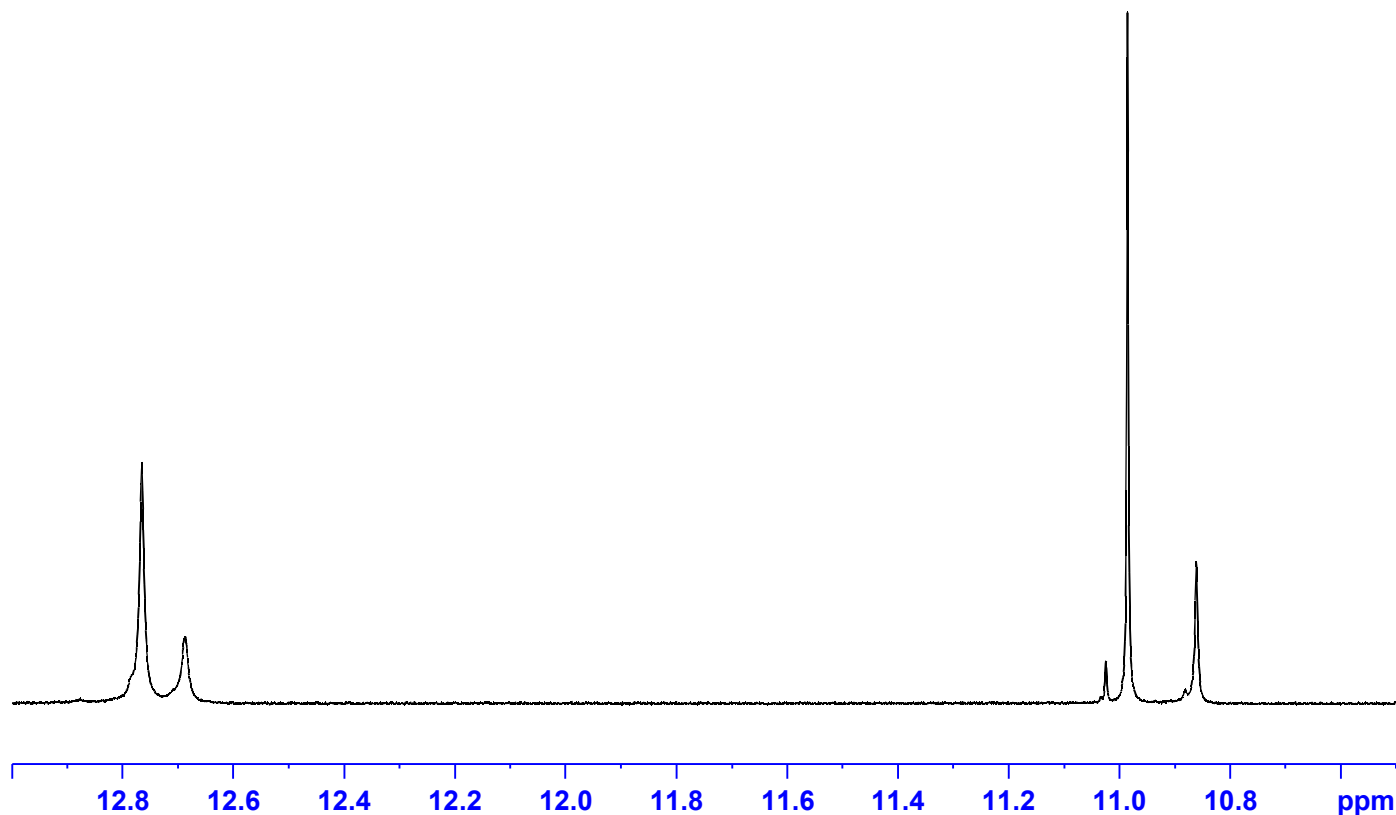

1.0143

0.9550

8.575
8.561
8.460
8.456
8.449
8.445

8.022
8.000

7.644
7.624
7.568
7.552
7.533
7.521
7.517
7.509
7.505
7.483
7.468
7.401
7.381

7.071
7.060
7.049



Current Data Parameters
NAME NSC-754362-R2
EXPNO 1
PROCNO 1

F2 - Acquisition Parameters
Date_ 20221026
Time 15.46 h
INSTRUM spect
PROBHD Z104450_0348 (
PULPROG zg30
TD 65536
SOLVENT DMSO
NS 128
DS 2
SWH 8223.685 Hz
FIDRES 0.250967 Hz
AQ 3.9845889 sec
RG 80.6
DW 60.800 usec
DE 6.50 usec
TE 298.4 K
D1 1.00000000 sec
TD0 1
SFO1 400.1324710 MHz
NUC1 1H
P0 4.99 usec
P1 14.96 usec
PLW1 9.92000008 W

F2 - Processing parameters
SI 32768
SF 400.1300032 MHz
WDW no
SSB 0
LB 0 Hz
GB 0
PC 1.00

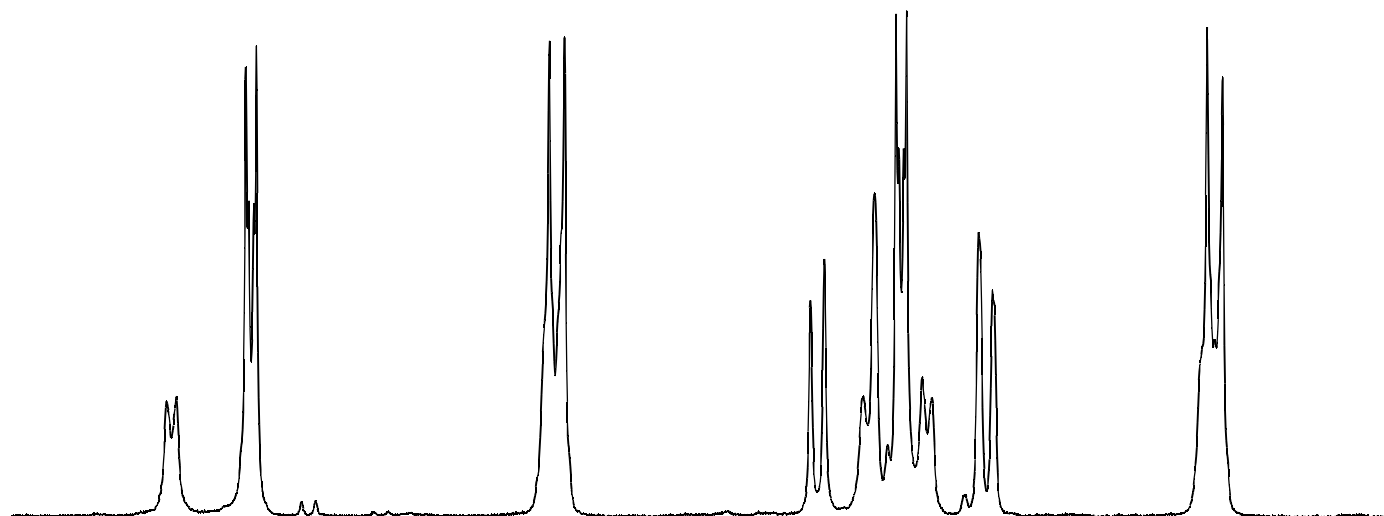

8.7 8.6 8.5 8.4 8.3 8.2 8.1 8.0 7.9 7.8 7.7 7.6 7.5 7.4 7.3 7.2 7.1 7.0 ppm

2.0027

2.0021

4.9452

2.0000



Current Data Parameters
NAME NSC-754362-R2
EXPNO 1
PROCNO 1

F2 - Acquisition Parameters
Date_ 20221026
Time 15.46 h
INSTRUM spect
PROBHD Z104450_0348 (
PULPROG zg30
TD 65536
SOLVENT DMSO
NS 128
DS 2
SWH 8223.685 Hz
FIDRES 0.250967 Hz
AQ 3.9845889 sec
RG 80.6
DW 60.800 usec
DE 6.50 usec
TE 298.4 K
D1 1.00000000 sec
TD0 1
SFO1 400.1324710 MHz
NUC1 1H
P0 4.99 usec
P1 14.96 usec
PLW1 9.92000008 W

F2 - Processing parameters
SI 32768
SF 400.1300032 MHz
WDW no
SSB 0
LB 0 Hz
GB 0
PC 1.00

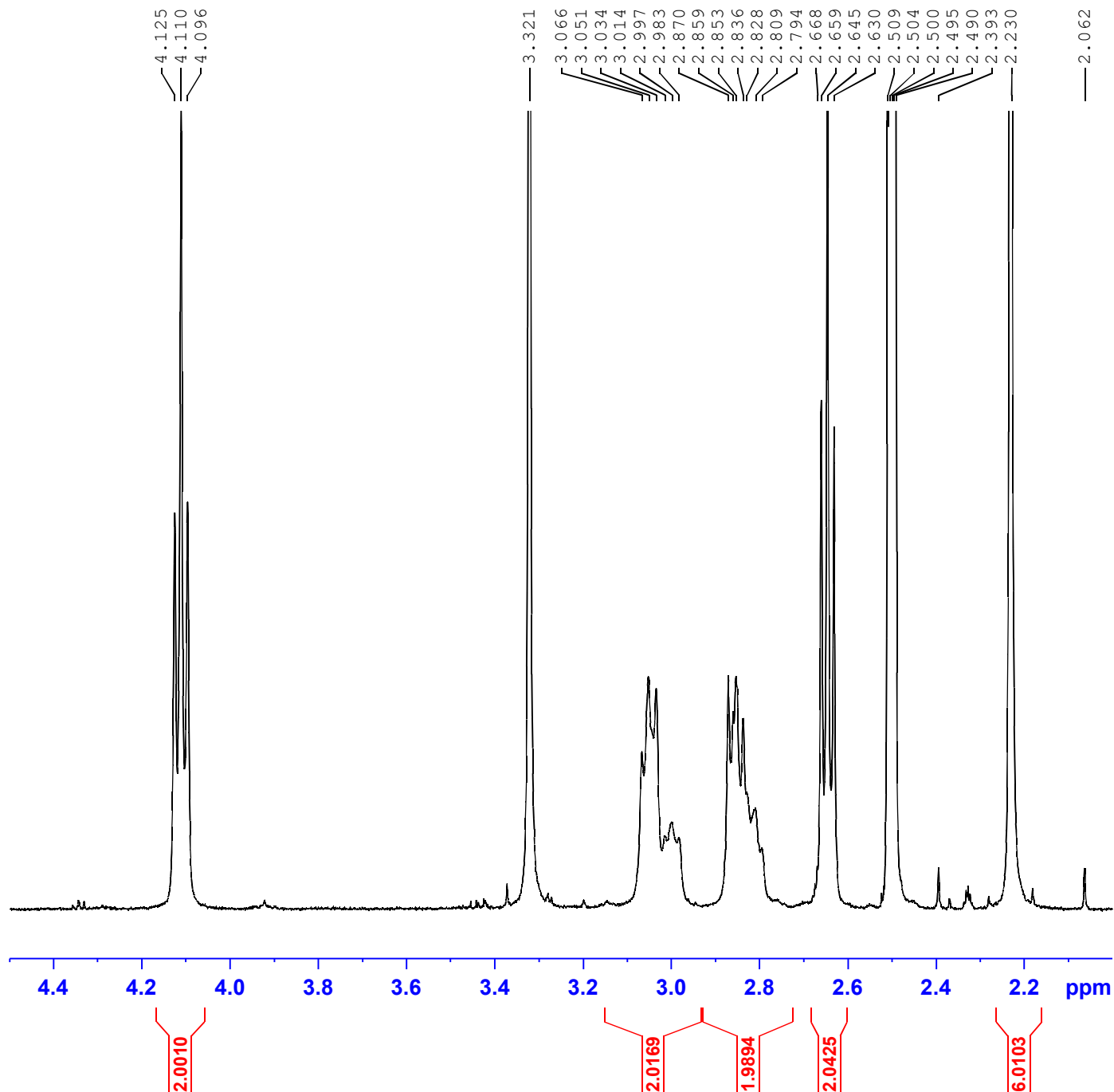

Qualitative Analysis Report

Data Filename 754362-R2_10.d **Sample Name** 754362-R2
Sample Type Sample **Position** P1-A9
Instrument Name Instrument 1 **User Name**
Acq Method 5-95_10min_pos.m **Acquired Time** 10/24/2022 4:00:16 PM (UTC-07:00)
IRM Calibration Status Not Applicable **DA Method** Default.m
Comment

Sample Group
Stream Name LC 1 **Info.**
Acquisition Time (Local) 10/24/2022 4:00:16 PM (UTC-07:00)
Acquisition SW Version 6400 Series Triple
Quadrupole
B.08.02 (B8260.0)

Chromatograms

Fragmentor Voltage 135 **Collision Energy** 0 **Ionization Mode** ESI

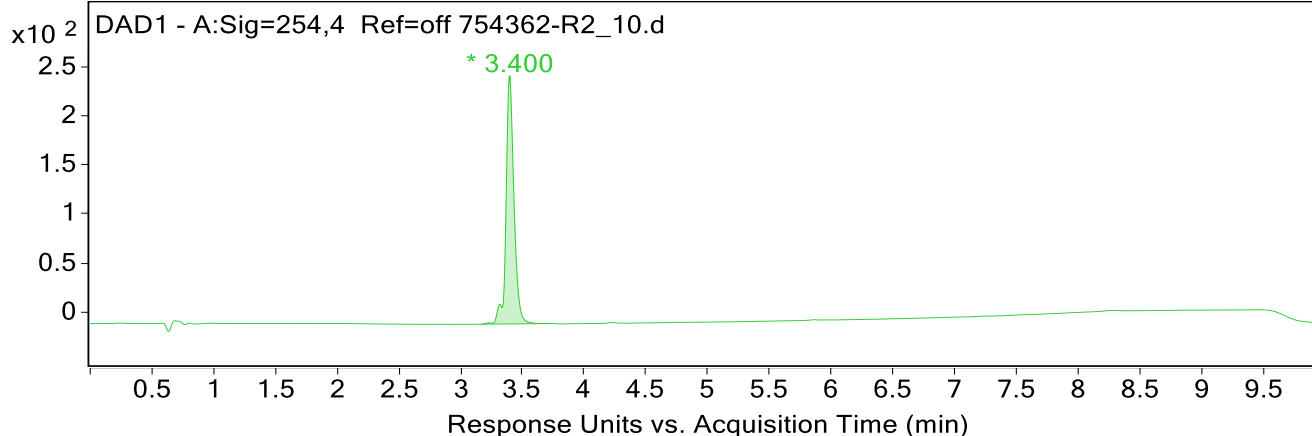
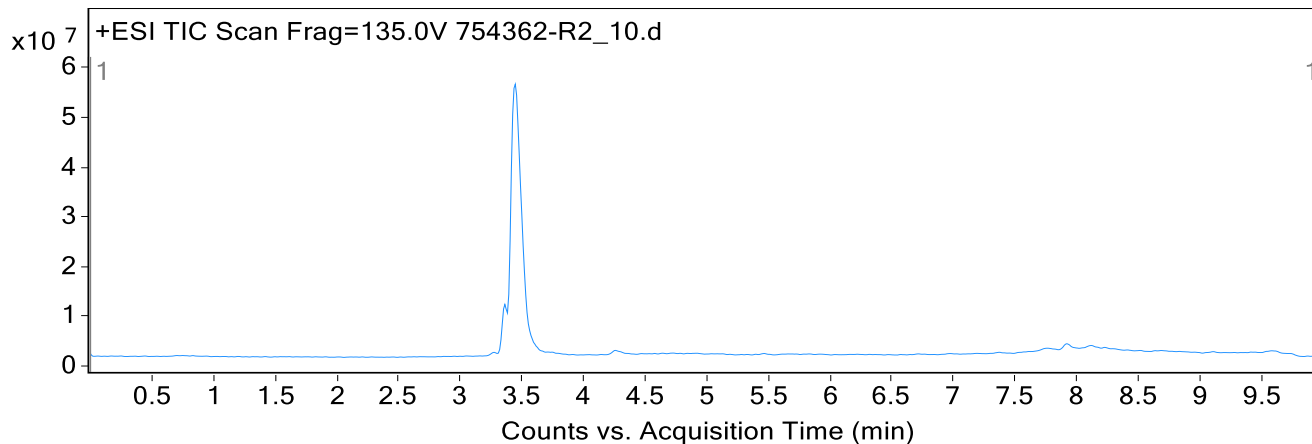

Integration Peak List

Peak	Start	RT	End	Height	Area	Area Sum %
1	3.167	3.400	3.747	253.4	1134.9	100.0

Qualitative Analysis Report

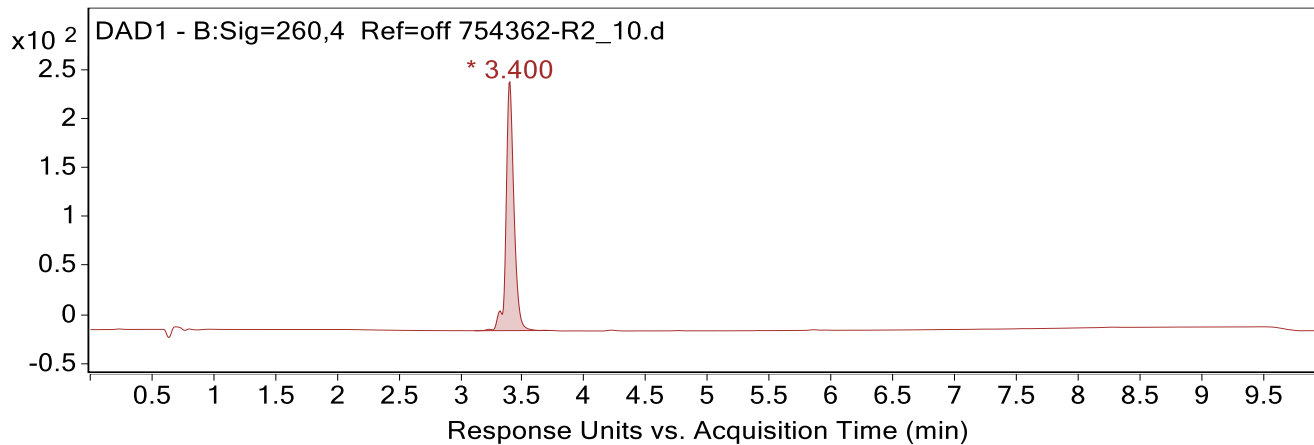

Integration Peak List

Peak	Start	RT	End	Height	Area	Area Sum %
1	3.113	3.400	3.733	253.9	1136.6	100.0

Spectra

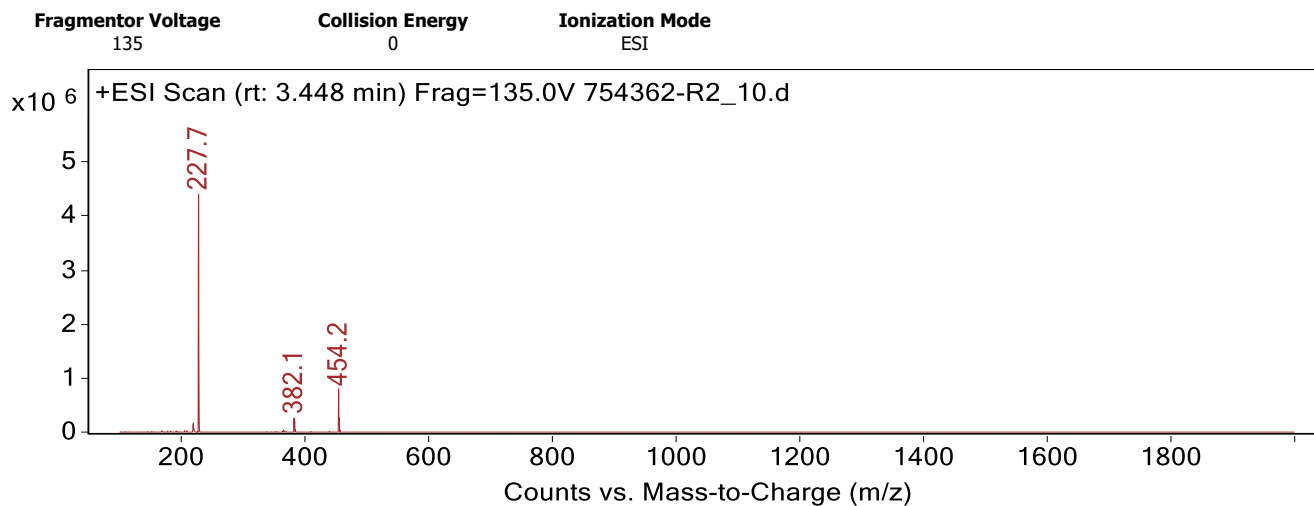

Peak List

m/z	z	Abund
219.1		161316
219.9		70923
227.7	2	4404835
382.1		258549
383.1		201252
454.2	1	776468
455.3	1	249925

--- End Of Report ---